

hear



eyes

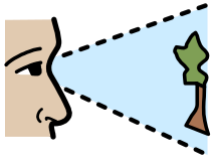

see

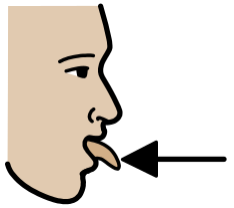

tongue

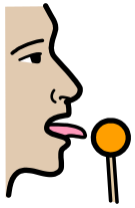

taste



ears

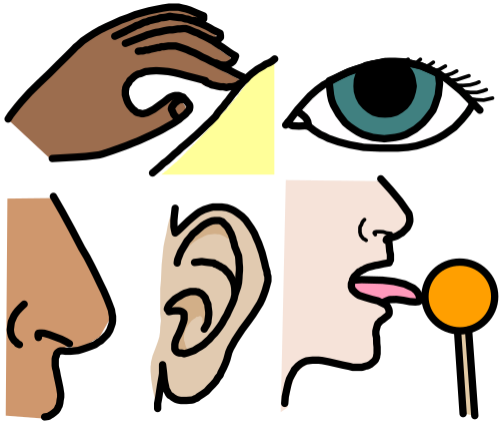

My Senses

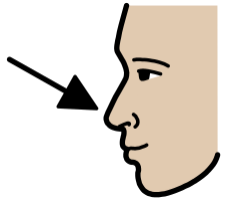

nose

5

five



smell

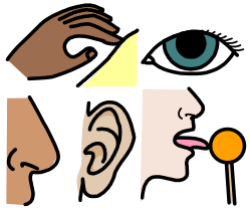

senses

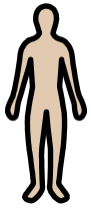

body

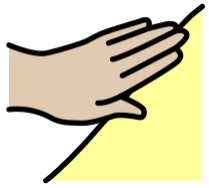

touch

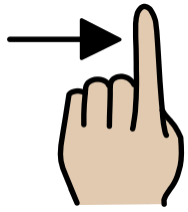

fingers



hand

Created in WidgitOnline.com for Streetsbrook

Widgit Symbols © Widgit Software Ltd 2002 - 2026